

WEATHERING COURSE  
RCC ROOF SLAB 1:2:4, 12CM THK.

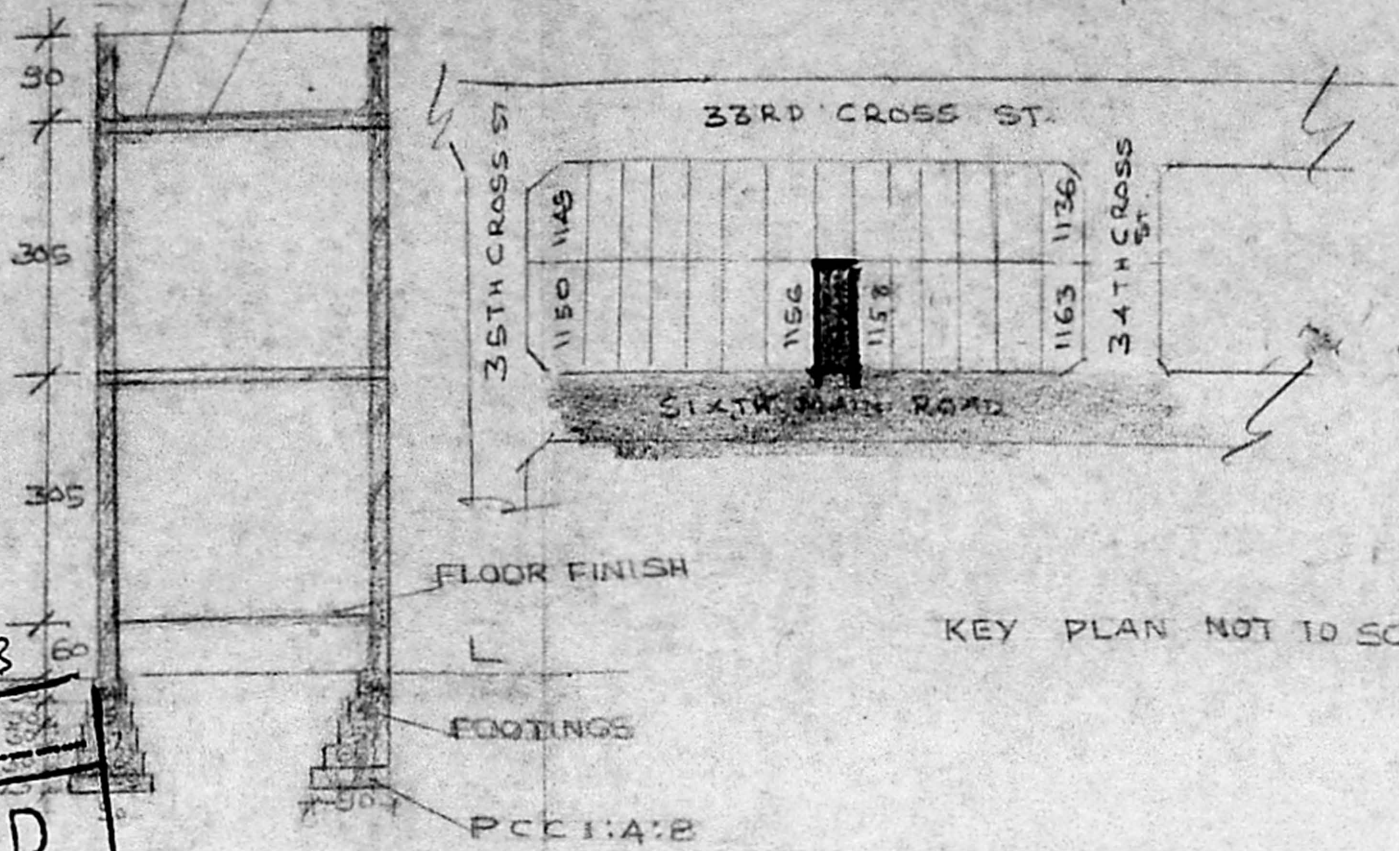

PLAN SHOWING THE PROPOSED ADDITIONS AND ALTERATION TO THE EXISTING BUILDING IN PLOT NO L 1157 ROW TYPE BUILDING THIRUVANMIYUR EXTENSION S NO 215 (P) MADRAS CITY

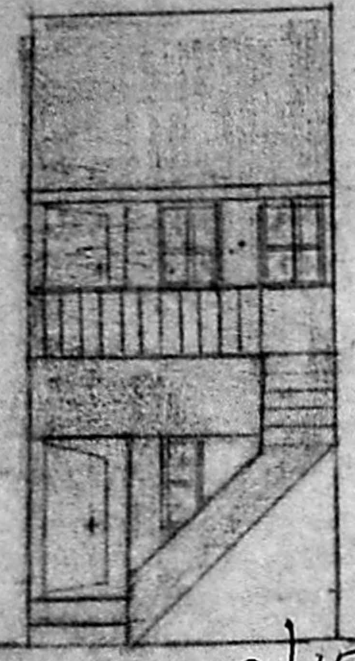

KEY PLAN NOT TO SCALE.

SCHEDULE OF JOINERY

DOOR	D	90 x 200
DOOR	D1	75 x 200
DOOR	D2	75 x 200
WINDOW	W	90 x 120
WINDOW	W1	60 x 120
JALLI	J	60 x 30

*Secretary Plan*

A/15856/659/93

Planning Permit No. **APPROVED**  
SUBJECT TO THE CONDITIONS IN THIS OFFICE LETTER.  
No. A/2438/93 Date: 9/9/93  
N.V. Nallumthi  
FOR MEMBER SECRETARY  
MADRAS METROPOLITAN  
DEVELOPMENT AUTHORITY  
MADRAS - 600 008.

FRONT ELEVATION

SECTION A-A

EW SHOUSES



SCALE 1:100

COLOUR INDEX

PROPOSED	
EXISTING	
BOUNDARY	
ROAD	

19/2/93  
A/2438/93  
9/9/93

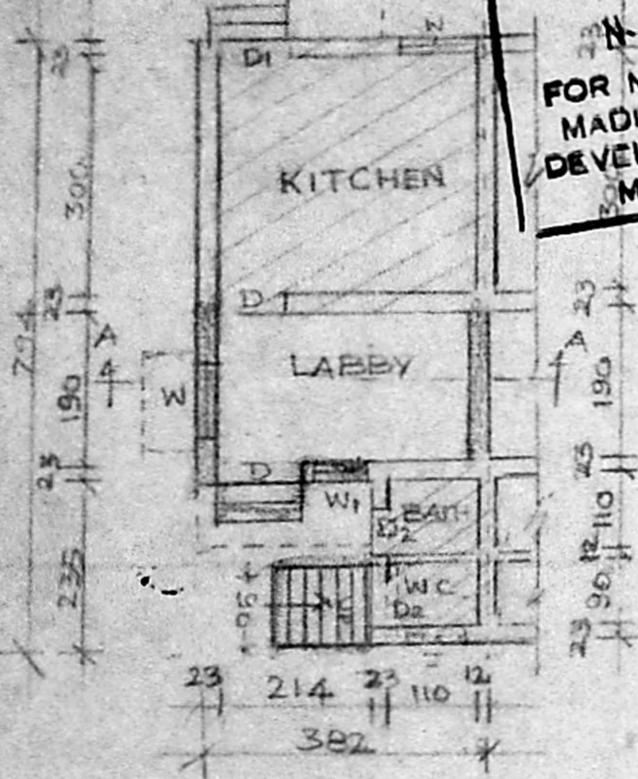

GROUND FLOOR PLAN

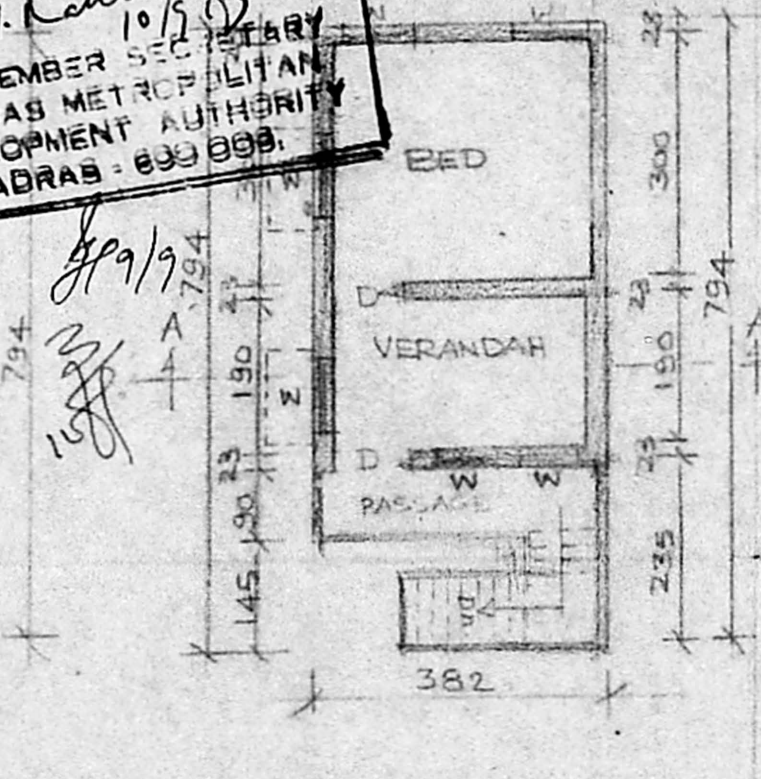

FIRST FLOOR PLAN

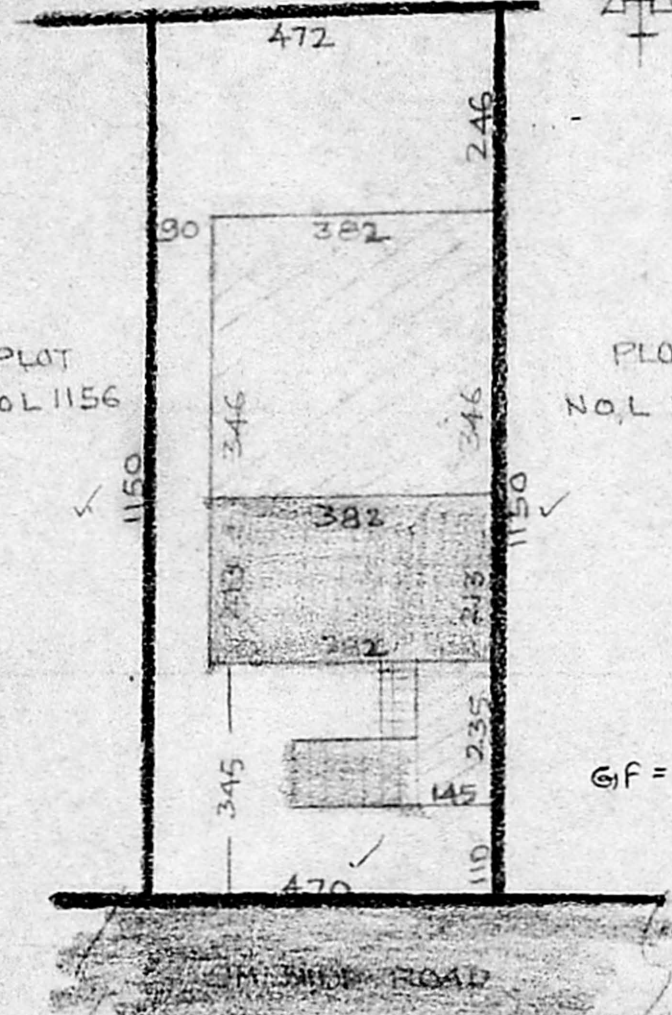

SITE PLAN SCALE 1:400

$GF = 2.94 \times 3.82 = 30.33m^2$   
 $(\rightarrow) .90 \times .90 = 0.81m^2$   
 $\underline{29.52m^2}$   
 $FF = 29.52m^2$   
 $FBI = \frac{59.04}{54.17} = 1.08$   
 $Cover = \frac{29.52}{54.17} \times 100 = 54.49\%$

AREA DETAILS

PLOT AREA	54.17
EXISTING BUILDING	16.03
PROPOSED GROUND FLOOR	8.14
FIRST FLOOR	24.79
PLOT COVERAGE	47%

OWNER X *Raghunath*

*R. Narasimmon*  
ERA. NARASIMMON B.E. (Civil),  
Class I Licenced Surveyor No: 78,  
7, Canal Road,  
Thiruvanniyur, Madras-600 041.  
Phone. 410226